

NORTH INDEX
Plat Book 209, Page 30

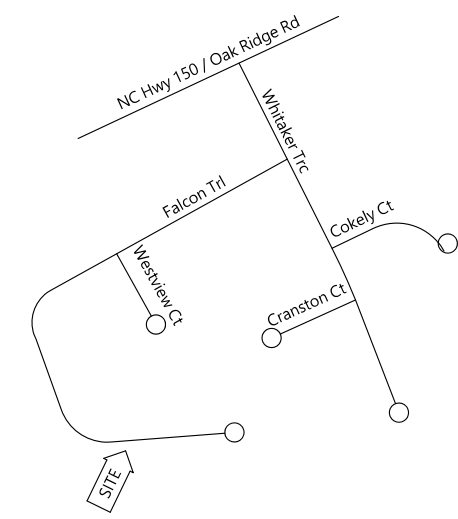

**FOR ILLUSTRATIVE PURPOSES ONLY
THIS MAP IS NOT A CERTIFIED
LAND SURVEY**

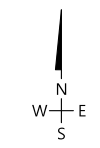
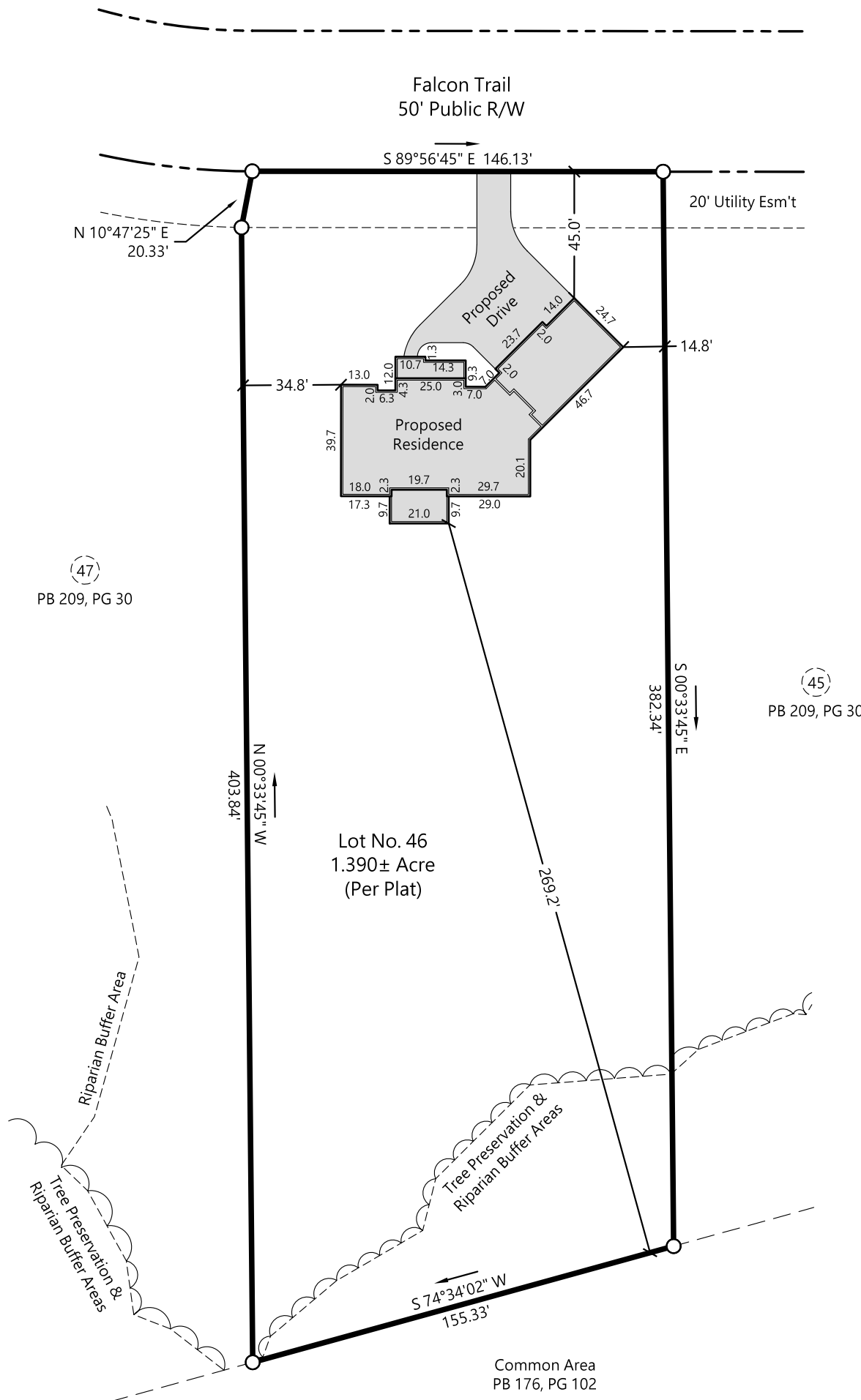

Post Office Box 347
Oak Ridge, NC 27310-0347
Telephone: 336.605.0328
Firm License No. P-1190

GENERAL NOTES AND SYMBOL LEGEND

1. THIS PLAT IS SUBJECT TO ANY EASEMENTS, AGREEMENTS OR RIGHTS OF WAY, WHICH WERE NOT VISIBLE AT THE TIME OF MY INSPECTION. THIS DOCUMENT WAS PREPARED WITHOUT THE BENEFIT OF A TITLE REPORT.

2. ALL BEARINGS & COORDINATES ARE BASED UPON (SEE PLAT REFERENCES).

3. ALL DISTANCES ARE HORIZONTAL GROUND IN US SURVEY FEET.

B/L	BUILDING LINE	OSSE	OFF SITE SEPTIC EASEMENT
DE	DRAINAGE EASEMENT	PSSAME	PRIVATE SANITARY SEWER ACCESS & MAINTENANCE EASEMENT
EIP	EXISTING IRON PIPE		
EIR	EXISTING IRON ROD		
ESM'T	EASEMENT	PT	POINT (NO MONUMENT)
NIR	NEW IRON ROD	SDE	SIGHT DISTANCE EASEMENT
R/W	RIGHT OF WAY	UP	UTILITY POLE

	PROPERTY CORNER
	POINT (NO MONUMENT)
	EASEMENT CORNER
	LINES NOT SURVEYED
	FENCE
	OVERHEAD UTILITIES (OHU)

PLOT PLAN for PROPOSED RESIDENCE

Lot No. 46, Oak Ridge Landing, Map Sheet Five of Six
Title Source: Plat Book 209, Page 30
Oak Ridge Township, Guilford County
Town of Oak Ridge, North Carolina
Property Address: 8197 Falcon Trail
Survey Date(s): N/A
Prepared For:
Friddle & Company, Inc.

0 25 50 100 150
One Inch = Fifty Feet